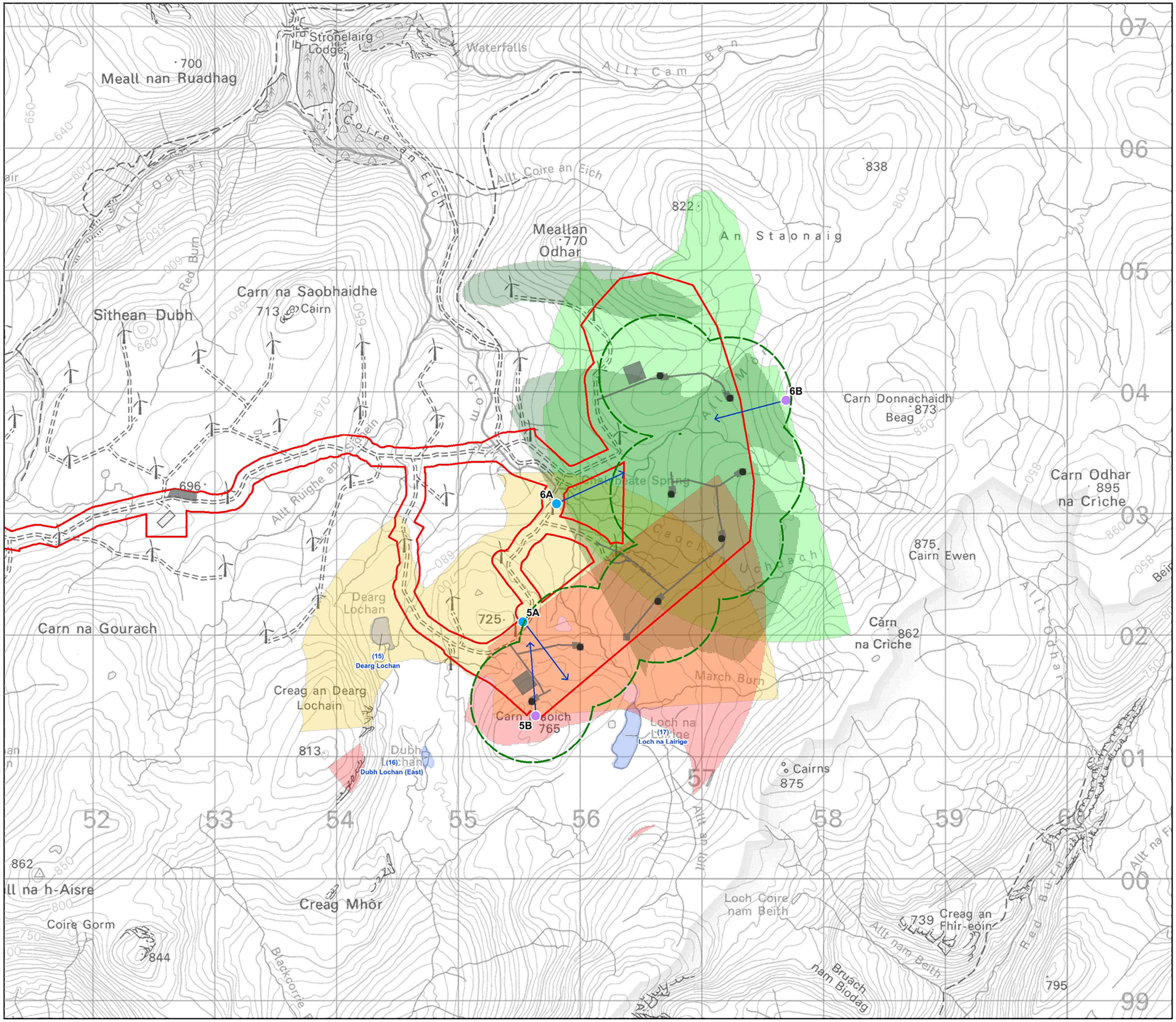

sse Renewables

mbec environmental consulting

Key

- Site Boundary
- Footprint of Development
- Turbine
- Turbine 500m Buffer *

Vantage Point (VP) Location

- Primary Location
- Other Locations Used
- View Direction

Indicative Viewsheds **

- VP5A - Primary
- VP5B - Secondary
- VP6A - Primary
- VP6B - Secondary
- Waterbody (incl. ID)

Note

* The 500m turbine buffer is also referred to as the 'flight risk area' (FRA), as used within the collision risk modelling (CRM).

** The viewsheds have been generated using 50m resolution digital terrain model data (OS Terrain 50) and have a 10m a.g.l. offset. Viewsheds have been clipped at 2km radii from the VP, and limited to a 180 degree arc of view.

Scale 1:30,000 @ A3

0 0.5 1.0 Km

N

Figure 9.3b
Vantage Point Locations and Viewsheds (Eastern Cluster)

Cloiche Wind Farm
EIA Report

Ordnance Survey Mapping reproduced with permission of HMSO © Crown copyright and database rights 2020